



Cleveland Bridge Steel Company Ltd.

Creating Landmarks Worldwide





Inaugurated in 2009 under Cleveland Bridge Steel Company Ltd. - Jubail by Sheikh Abdullah Al-Rushaid, Chairman of the Joint Venture and of the Al-Rushaid Group.



Since its inception, under the leadership of Shaikh Rasheed Al Rushaid CLEVELAND has focused on the development in line with the strong social and economic policies and clear vision of the government of Kingdom of Saudi Arabia.

HISTORY OF CLEVELAND

1877
Cleveland Bridge
Established in the UK

1978
Cleveland Bridge ME
Established in Dubai

2000
Cleveland Group
Shareholding purchased by
Al Rushaid Petroleum
Investment Company

2009
Cleveland Bridge Saudi
Established in KSA

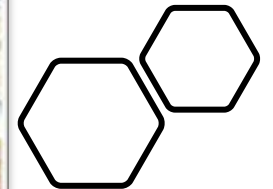
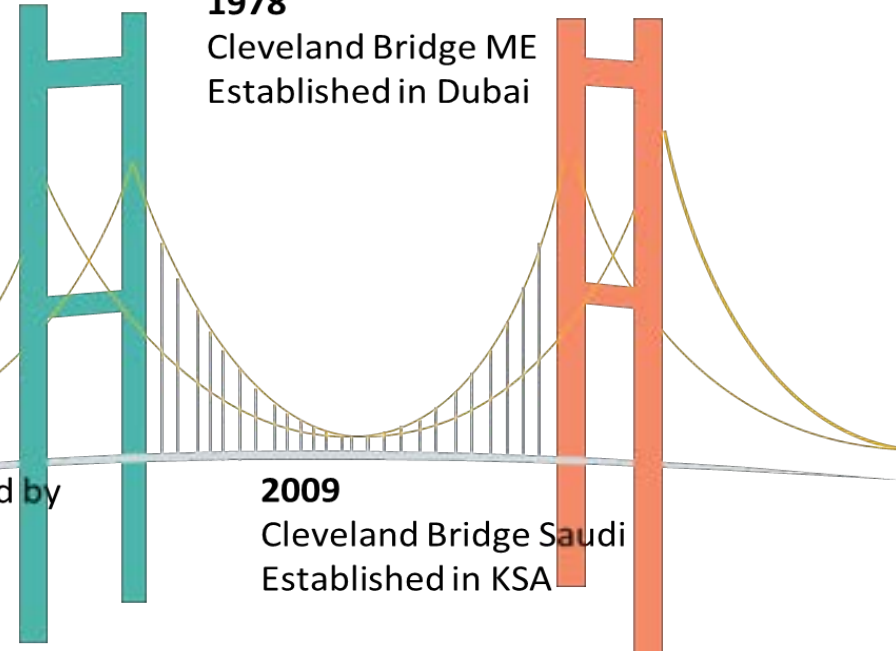

**About us,
Organization
Chart & Head
count**



ABOUT US

Cleveland Bridge Steel Company Ltd. is fabrication, company providing integrated 'design to build' solutions to large and complex offshore and onshore projects.

The company is a wholly-owned subsidiary of Al Rushaid Group, a Saudi multinational engaged in technology, engineering, construction, manufacturing.

With its sharp focus on customer service, **Cleveland** is uniquely positioned to deliver successful projects through enhanced responsiveness in all its engagements.

The company's more than a decades of rich experience is backed by its extensive capabilities across the value chain and a range of offerings that ensure demonstrable value for customers.

Employing digitalization and cutting-edge innovation, it delivers technologically superior solutions at every phase of project execution. The company further ensures reliability and on-time delivery by adhering to global quality norms and the most stringent of HSE standards.

Business Verticals

Power and Heavy Structures	Rail Bridges	Complex Structures	Stadia and Public Buildings	Road Bridges
<ul style="list-style-type: none"> • Skilled workshops • Transfer structures • Turbine Halls and PG manufacture • Method related engineering • Buildability • Logistics and transport • Interface management • ECI collaboration 	<ul style="list-style-type: none"> • Network Rail compliant • Range of product solutions • Trial assembly • Proven track record of meeting ROR's • Temporary works • Proven collaborative work experience • Positive impact in the community • Use local suppliers where possible 	<ul style="list-style-type: none"> • Commercial • Transport Structures • Stadia and Public Buildings • Nuclear • Power 	<ul style="list-style-type: none"> • Complex engineering solutions • Design development and Value Engineering • Working in live operational environments • Interfacing and collaboration with following trades • Modern methods – piece large installation • Project examples include: <ul style="list-style-type: none"> - Twickenham South Stand - Wembley Arch - Dubai Olympic Sports Complex 	<ul style="list-style-type: none"> • Cable Stay and Suspension Bridges • "E" and "U" decks • Lifting , swing and bascule bridges • Plate Girder Bridges • Footbridges • Truss and Bow string bridges • Temporary Bridging • Footbridges • Refurbishment and bridge strengthening



MISSION

Execution Par Excellence

We are committed to evolving into a major Saudi Arabian and Middle East, occupying leadership position in the Oil and Gas industry.

Our people are our prime movers. We practice collaborative team-working with zeal, responsiveness and a sense of urgency. We encourage our personnel to demonstrate an entrepreneurial spirit and assume ownership for their actions.

We believe in an ethical work culture. With emphasis on governance in all business dealings.

Our endeavor is to practice the highest levels of Quality, Health, Safety, Environmental and Information Security in all our operations.

Our focus is on sustainable value creation for all our stakeholders. We are passionate about our performance culture and committed to delivering excellence at every phase of our operations.

Date: 22-Mar-2021

Johann Stangl
Vice President – Offshore

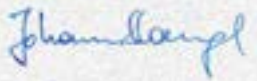

OUR KEY PERSONS



ORGANIZATION CHART OF CLEVELAND

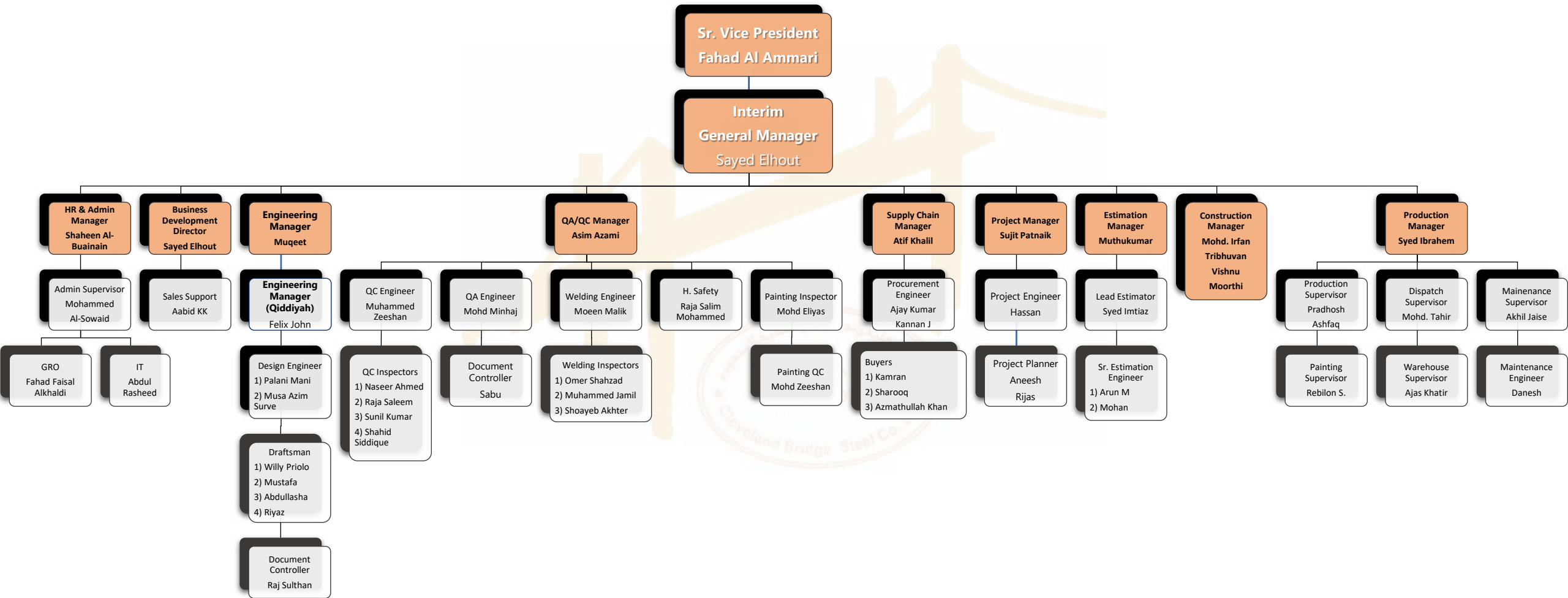

Design & Engineering Support and Production Engineering

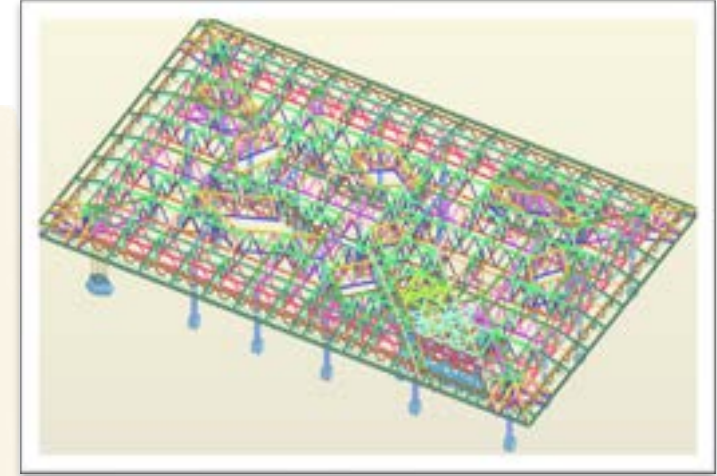

DESIGN & ENGINEERING SUPPORT OF CLEVELAND

Design & Engineering Facility

Cleveland started its engineering office in Jubail - KSA since 2009.

Cleveland extended its engineering office in India (Chennai) Year 2020 to support KSA operations.

3D Modeling and Automated Nesting

We have extensive experience and expertise in engineering design and 3-D modeling capabilities. We can develop specialized solutions to provide sound technical recommendations to our clients.

With the help of our expert engineering team and following software's, we can provide complete solution for Engineering, Estimating, Detailing and Fabrication/Erection of any kind of steel structure, much faster and with better quality.

FOR DESIGNING:

- Staad pro
- Master Series
- E tab

FOR DETAILING :

- TEKLA Structures
- AutoCAD

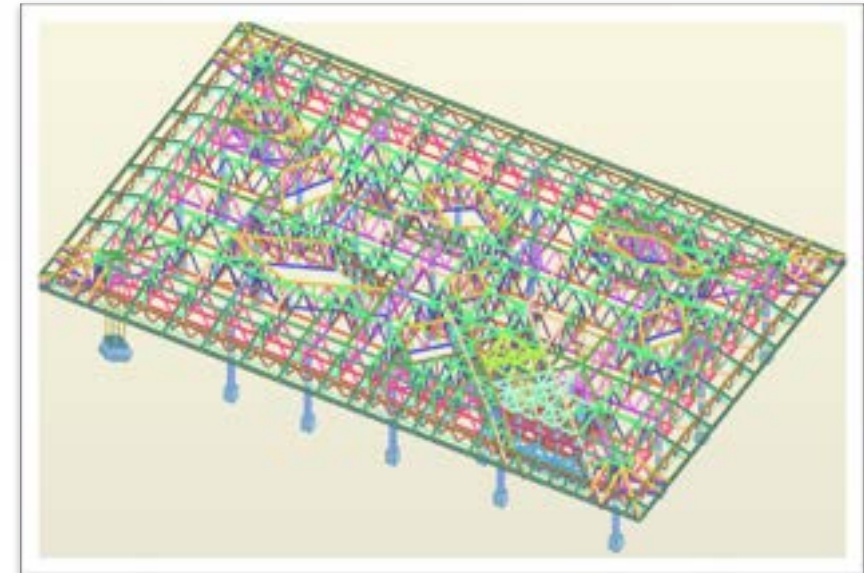

Fabrication Capabilities & Capacity



FABRICATION CAPABILITIES

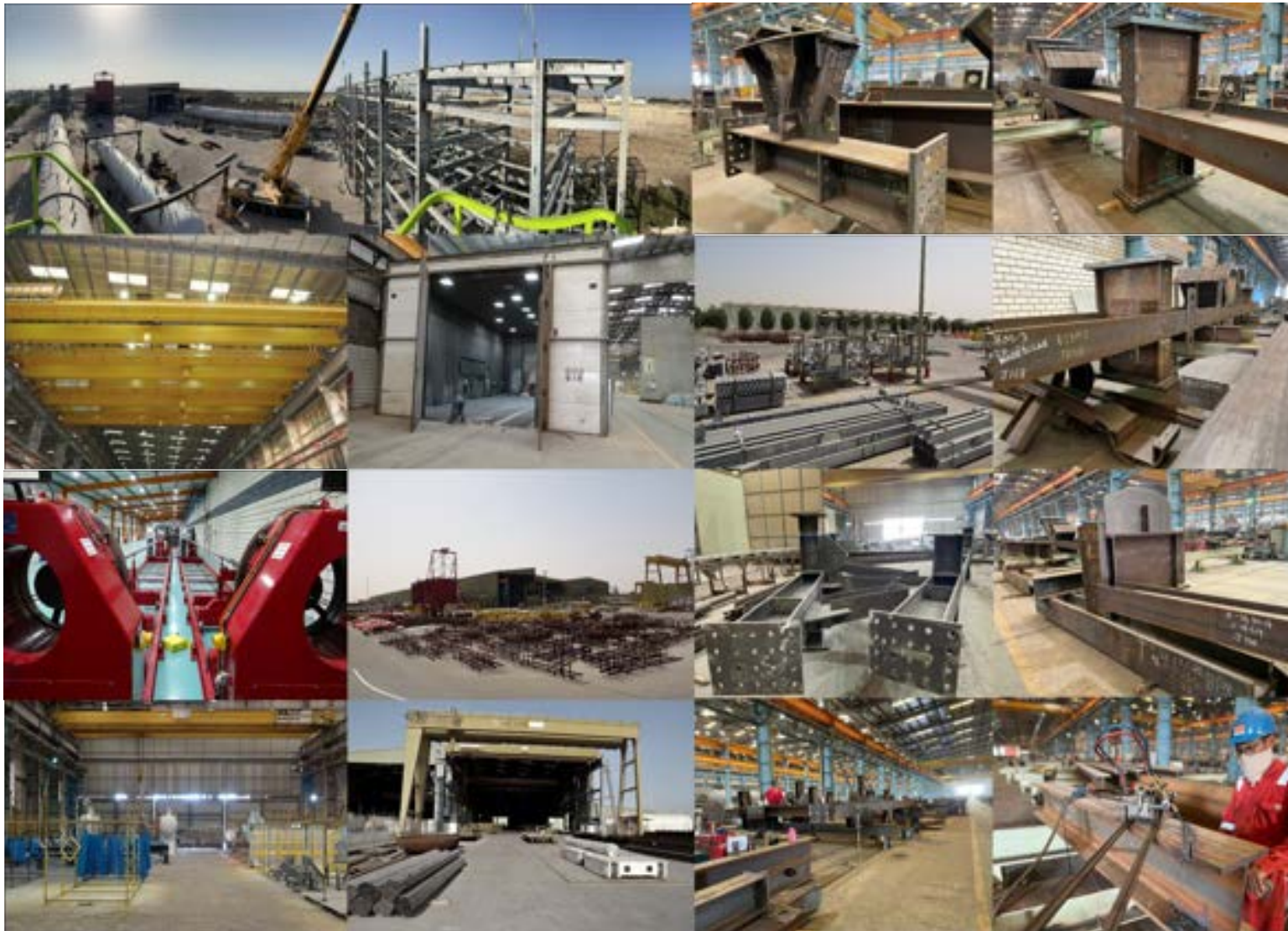

CLEVELAND YARD

Total area of site :	118500 M ²
Covered fabrication areas :	46000 M ²
Preparation areas :	10400 M ²
Fabrication Bays :	11500 M ²
Paint cells :	7600 M ²
Open storage areas :	12428 M ²
Cranes :	Various overhead gantries
Internal areas :	10-30 Tones
External storage areas :	20-30 Tones
Max. production capacity :	Refer Production Capacity
Production employees :	665 (900 when at peak)

FABRICATION CAPABILITIES



EES YARD

Total area of site :	62852 M ²
Covered fabrication areas :	5088 M ²
Preparation areas :	1700 M ²
Fabrication Bays :	3388 M ²
Open storage areas :	57764 M ²
Cranes :	Various overhead gantries
Internal areas :	20-50 Tones
External storage areas :	275 Tones
Max. production capacity :	Refer Production Capacity
Total area of site :	62852 M ²

FABRICATION CAPABILITIES

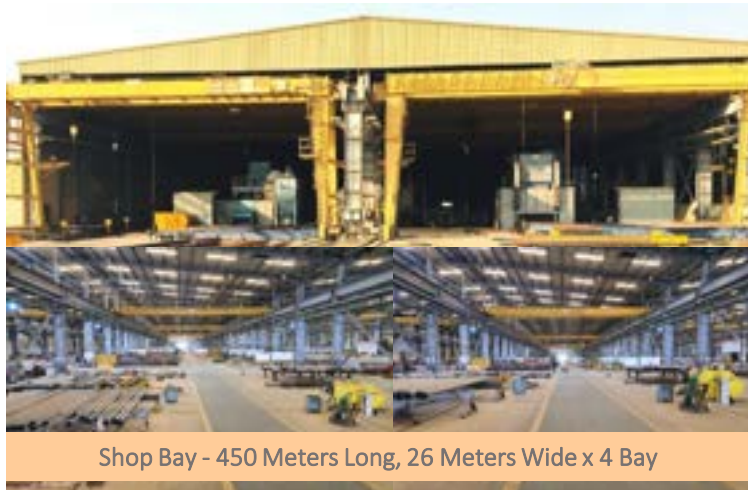

Shop Bay - 450 Meters Long, 26 Meters Wide x 4 Bay

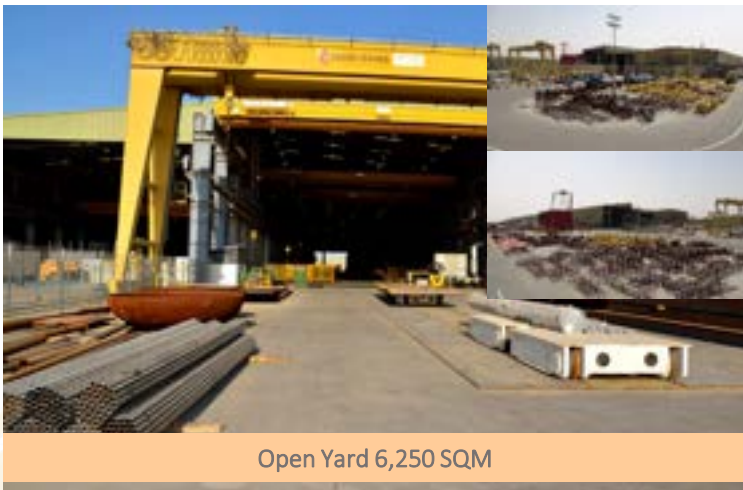

Open Yard 6,250 SQM



Overhead Cranes 2-50 Ton 2-30 Ton 2-15 Ton

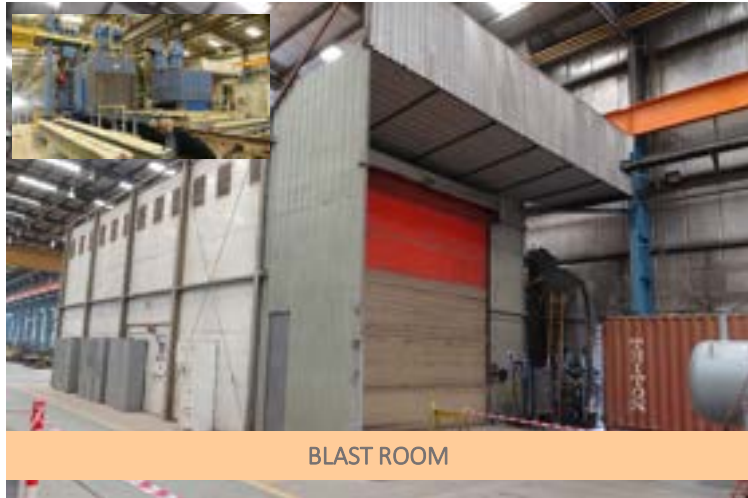

BLAST ROOM

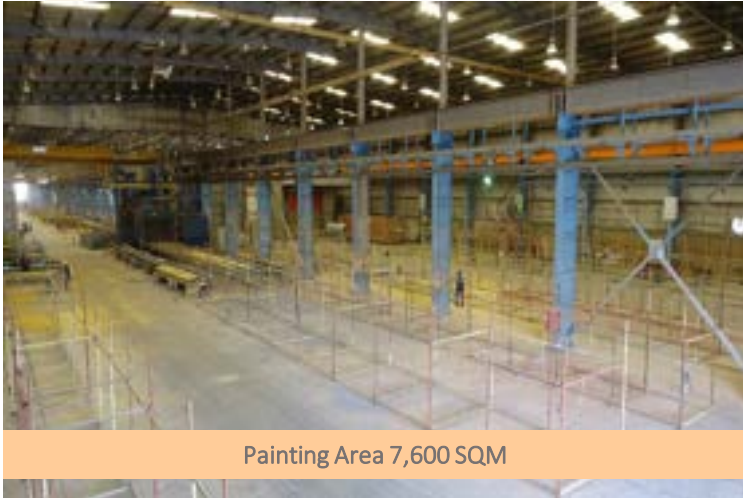

Painting Area 7,600 SQM



CRA Welded Overlay 1,080 SQM

9com, Facility Accreditation & Approvals



Cleveland



ISO 9001:2015
ISO 14001:2015
ISO 45001:2018

STEEL STRUCTURE



6000000663

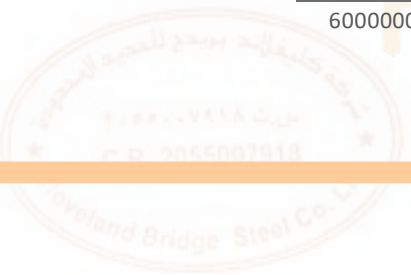

QUALIFICATION OF CLEVELAND

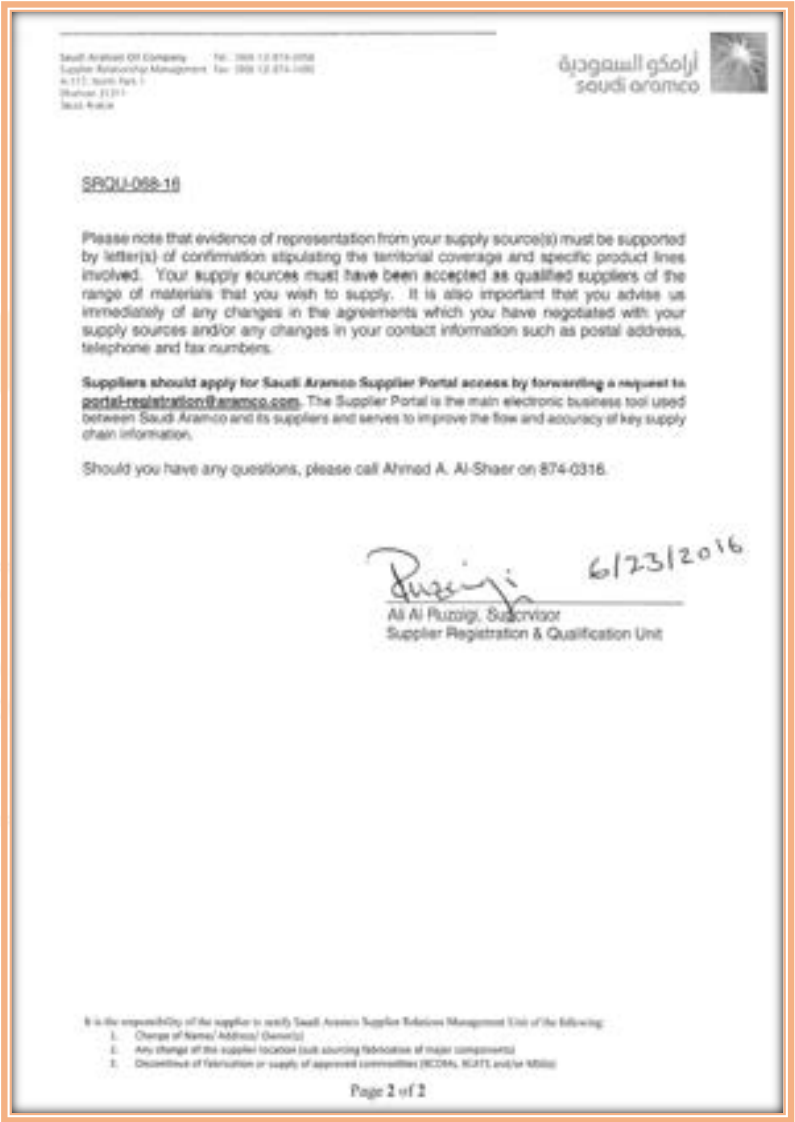
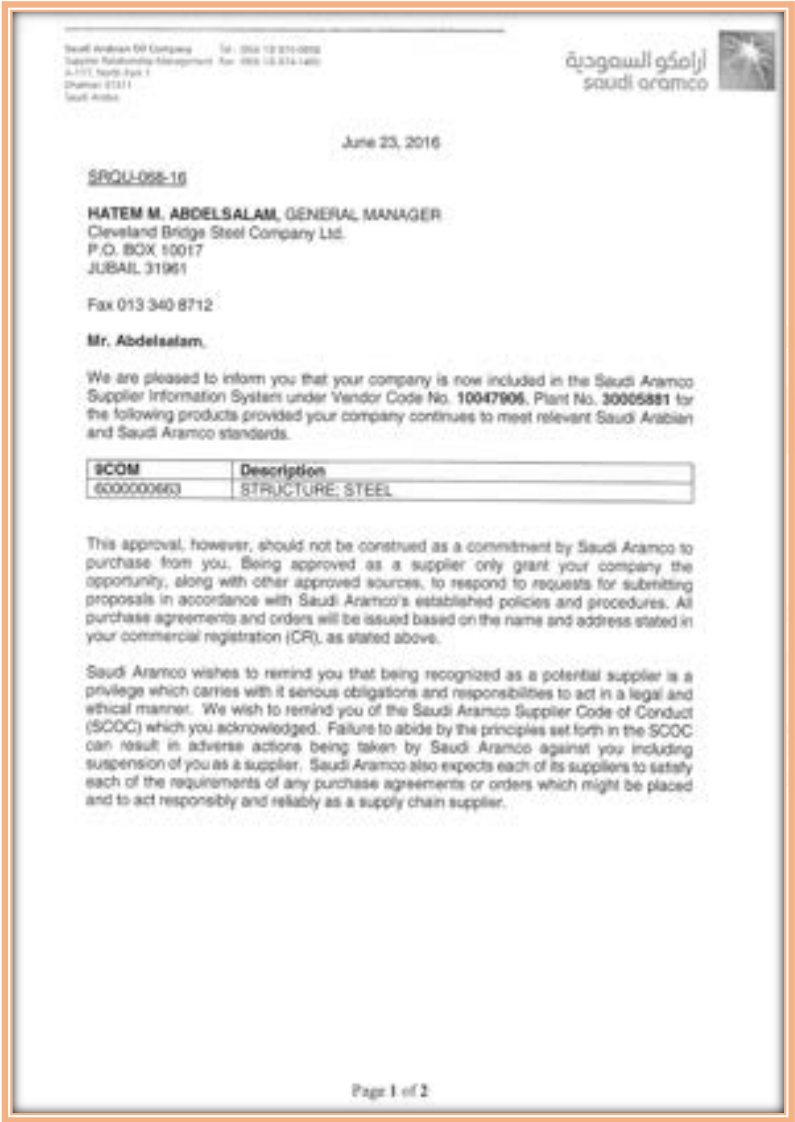

QUALIFICATION OF CLEVELAND



RICI

The management system of
Cleveland Bridge Steel Co. Ltd.

Area 3, Section N, Block 1, Lots 1,2 & 3 Jubail Industrial City 31961, Jubail, Kingdom of Saudi Arabia

has been assessed and certified as meeting with the requirements of
ISO 9001:2015

Under the Scope:
"Design, Engineering & Fabrication of Structural Steel, Boilers & Pressure Vessel and Associated Supporting Products and Equipment for Oil, Gas, Chemical & Other Utilities Sectors."

IAS
ACCREDITED
Management System Certification Body
MCS-104

Certificate Number : SA210008
Issue date : 16-06-2021
Valid till : 15-06-2024

Authorized Signature
RICI CO W.L.L.
www.ri.cojeddah.com

"This certificate remains valid subject to successful surveillance audits and maintenance of management system as per certification rules and procedures of RICI CO W.L.L."
"Further certification regarding scope of this certificate and applicability of ISO 9001:2015 requirements may be obtained from the organization."
"This certificate remains property of RICI CO W.L.L., to whom it must be returned upon request."

Page 1 of 1

Office 44, Building 2126, Road 1026, Block 115, Hail, Kingdom of Bahrain
book.gilman@ri.cojeddah.com



RICI

The management system of
Cleveland Bridge Steel Co. Ltd.

Area 3, Section N, Block 1, Lots 1,2 & 3 Jubail Industrial City 31961, Jubail, Kingdom of Saudi Arabia

has been assessed and certified as meeting with the requirements of
ISO 14001:2015

Under the Scope:
"Design, Engineering & Fabrication of Structural Steel, Boilers & Pressure Vessel and Associated Supporting Products and Equipment for Oil, Gas, Chemical & Other Utilities Sectors."

IAS
ACCREDITED
Management System Certification Body
MCS-104

Certificate Number : SA210008
Issue date : 16-06-2021
Valid till : 15-06-2024

Authorized Signature
RICI CO W.L.L.
www.ri.cojeddah.com

"This certificate remains valid subject to successful surveillance audits and maintenance of management system as per certification rules and procedures of RICI CO W.L.L."
"Further certification regarding scope of this certificate and applicability of ISO 14001:2015 requirements may be obtained from the organization."
"This certificate remains property of RICI CO W.L.L., to whom it must be returned upon request."

Page 1 of 1

Office 44, Building 2126, Road 1026, Block 115, Hail, Kingdom of Bahrain
book.gilman@ri.cojeddah.com



RICI

The management system of
Cleveland Bridge Steel Co. Ltd.

Area 3, Section N, Block 1, Lots 1,2 & 3 Jubail Industrial City 31961, Jubail, Kingdom of Saudi Arabia

has been assessed and certified as meeting with the requirements of
ISO 45001:2018

Under the Scope:
"Design, Engineering & Fabrication of Structural Steel, Boilers & Pressure Vessel and Associated Supporting Products and Equipment for Oil, Gas, Chemical & Other Utilities Sectors."

IAS
ACCREDITED
Management System Certification Body
MCS-104

Certificate Number : SA210008
Issue date : 16-06-2021
Valid till : 15-06-2024

Authorized Signature
RICI CO W.L.L.
www.ri.cojeddah.com

"This certificate remains valid subject to successful surveillance audits and maintenance of management system as per certification rules and procedures of RICI CO W.L.L."
"Further certification regarding scope of this certificate and applicability of ISO 45001:2018 requirements may be obtained from the organization."
"This certificate remains property of RICI CO W.L.L., to whom it must be returned upon request."

Page 1 of 1

Office 44, Building 2126, Road 1026, Block 115, Hail, Kingdom of Bahrain
book.gilman@ri.cojeddah.com

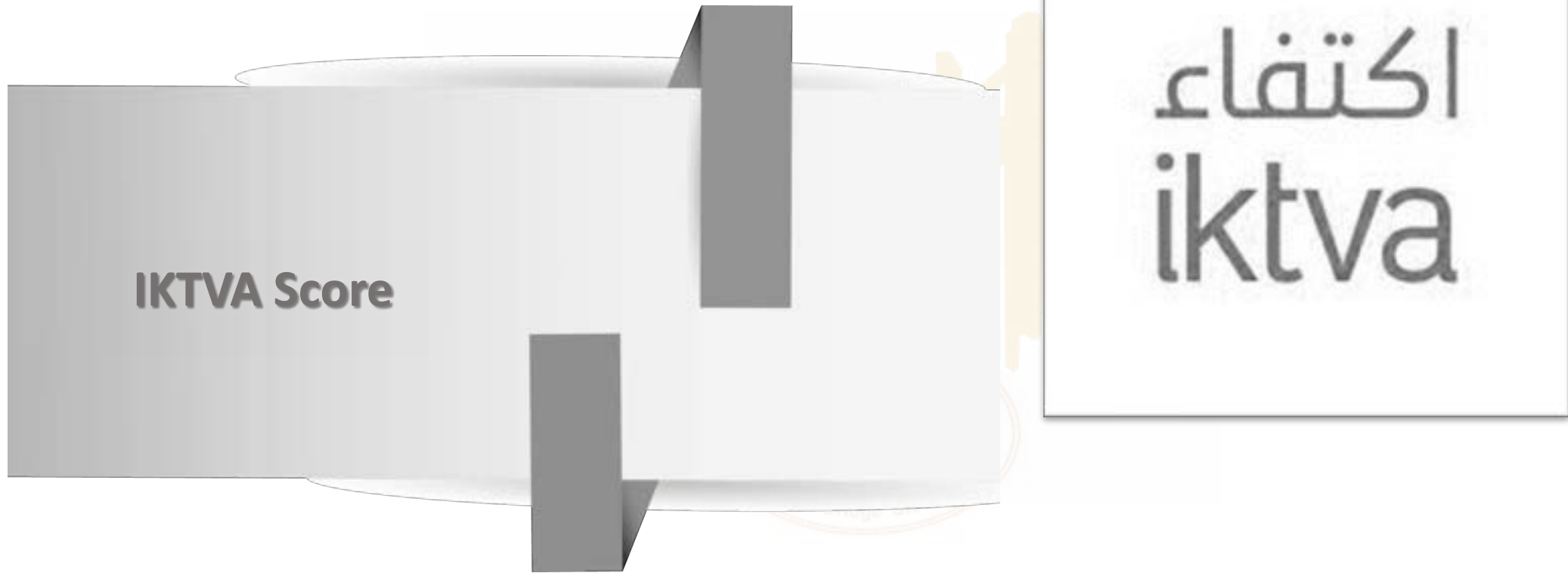

IKTVA SCORE OF CLEVELAND



Major Job Lists



PRODUCTION CAPACITY

PRODUCTION CAPACITY YEARLY

Steel Structure – 50,000.00 MT



Delta Mixed Used Development - Jeddah



Al Joudha, Khamis Mushait

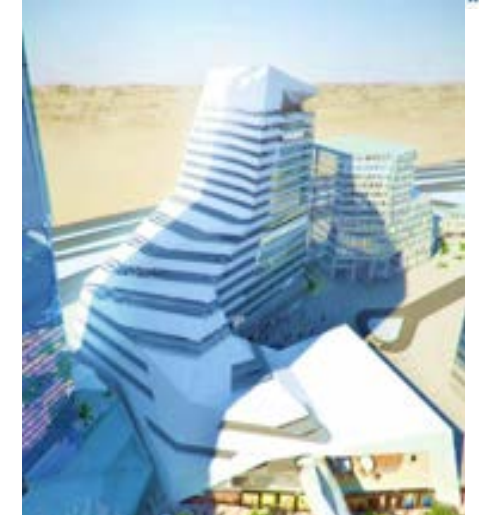

King Abdullah Financial District - Riyadh



SEC Head Quoters - Riyadh



Zayed University - Abu Dhabi



Parkwide Rockwork Structures - Qiddiyah



Dubai International Airport - Dubai



Dubai Sports Complex - Dubai



Visitors Pavilion – Riyadh



SABB Head Quoters - Riyadh

CLEVELAND MAJOR JOB LIST

Project for Commercial / Infra structures

Client	End User	Area/Structures	Weight / MT	Completion Date
SBG	King Abdullah Financial District	KAFD Parcel 1.14 - 5.06	7500.00	2015
Bytal Maarifa	Sinnar Sugar	Sudan bridge	650.00	2018
Six construct	Six construct	Causeway bridge - Bahrain	6,000.00	2012
PCT	PCT	Makkah dome - Makkah	1,150.00	2013
Al Habtoor Group	HMR	Zayed university - Abu Dhabi	11,500.00	2015
Jumeirah Group	Murray & Roberts / Concor	Burj Al Arab - Dubai	1,500.00	2018
MTC	TAV, CCC and Arabtec	AIRPORT - ABU DHABI	2,500.00	2014
Binladin Contracting Group LLC	Binladin Contracting Group LLC	Dubai sports complex - Dubai	6,000.00	2017
Shapoorji Pallonji International FZE	Binladin Contracting Group L.L.C	Dubai International Airport - Dubai	25,000.00	2015
Tech. United	Tech. United	Ramps	770.00	2016
Al Joudha	Ministry of Water & Electricity	Steel Trusses in Khamis Mushayt Water Tower (100m Height)	1,150.00	2018
ARABTEC & AZMEEL	Saudi Aramco	Expand Dhahran Residential Community	11,200.00	2018
Shapoorji Pallonji Mideast L.L.C	SAUDI ELECTRICITY COMPANY(SEC)	Saudi Electrecity Head Quarter -RIYADH	5500.00	2019
Shapoorji Pallonji Mideast L.L.C	MARRIOT HOTEL	Diplomatic Quartter Hotel -RIYADH	1275.00	2019
EL SEIF	SABB BANK	Saab New Office Building At Riyadh	2,900.00	2021
Al Saad	Al Murjan Group Holding	Delta Mixed Use Development	2,250.00	2022
BSS	Dar Al Riyadh	KFAFRCP, Majmaah	3,550.00	2023
Baytur	Royal Commission	Misk School	6,750.00	2022
El Seif	King Salman Park Foundation	Land Bridges	2,200.00	2022
Freyssinet Saudi Arabia	King Slaman Park, Riyadh	Visitors Pavilion	6,800.00	2023
Al Bawani	Sports boulevard Riyadh	Cycle Bridge	2,350.00	Ongoing
EL SEIF ALEC	Qiddiya Water Park	Parkwide Rockwork Structures	11,500.00	Ongoing
Red Sea Global	AMAALA	Marina Lifestyle Hotel Triple Bay	2,245.00	Ongoing

PRODUCTION CAPACITY

PRODUCTION CAPACITY YEARLY

Steel Structure – 50,000.00 MT



REVERSE OSMOSIS & SEWAGE TREATMENT PLANT - JAZAN



Jubail Export Refinery - JUBAIL



APOC PDH / UTOS Project - JUBAIL



HARADH & HAWIYAH FIELD GAS COMPRESSION PROJECT



Shaybah DPCU Project - SHAYBAH



Aramco -Debottleneck Onshore Plant - Safaniyah

CLEVELAND MAJOR JOB LIST

Project for Industrial

Client	End User	Area/Structures	Weight / MT	Completion Date
MAADEEN	MAADEEN	Ma'aden Aluminium Project	1,675.00	2012
Star	ARAMCO	HASBAH-21	2,200.00	2013
DAYIM PUNJ LLOD	DAYIM PUNJ LLOD	Steel Pipe Support`	2,075.00	2013
GCC/SATORP	SATORP	Jubail Export Refinery	9,500.00	2014
Star	ARAMCO	Wasit Prefab - SOW	1,050.00	2015
Samsung	ARAMCO	Shaybah # 2 NGL Recovery	1,990.00	2016
Wison	SABIC	Furnace Structure/Misc.	995.00	2016
STAR	ARAMCO	MRJN/ZULF	2,015.00	2016
SAMSUNG	ARAMCO	Platforms & Handrails	1,010.00	2016
JOENIC	GE	Support structure	650.00	2017
HANWHA	ARAMCO	Jazan Refinery(Walkways & Handrails)	1,875.00	2017
Hamon D'Hondt	ARAMCO	Sour Water Stripper	540.00	2017
ArabTec	ARAMCO	Dhahran Expand-Res. Community 380 Villas-(Package 5)	5,030.00	2018
ZEECO	ARAMCO	Master Gas Expansion Phase I-Derrick Structures	550.00	2018
AZMEEL	ARAMCO	Dhahran Expand-Res. Community 266 Villas-(Package 6)	4,500.00	2019
JEONIC	General Electric-GE	Waad al shamal power plant	1,650.00	2019
GE OIL	ARAMCO-SEPCO	PGT25+MGS Phase-II-Steel structures, ventilation ducts	950.00	2020
Tecnicas Reunidas(TR)	ARAMCO	HARADH & HAWIYAH FIELD GAS COMPRESSION PROJECT	14,500.00	2021
STAR (Saipam Taqa Al Rushaid Fabrication Company LTD)	SAUDI ARAMCO	Tertiary Structure For Berri & Marjan Project	8,500.00	2020
Gulf Resoureces Pojects (GRP)	SAUDI ARAMCO	Pipe Support For EPPM Juayma Project	1,850.00	2021
SECL (Samsung)	Advanced Petrochemical Company	APOC PDH / UTOS Project	2,950.00	2022
Wison	SAUDI ARAMCO	Shaybah DPCU Project	5,619.00	Ongoing
Saipem	SAUDI ARAMCO	JAFURAH UPSTREAM PIPELINES AND WELLS TIE	1,250.00	Ongoing
ENPPI	SAUDI ARAMCO	Aramco -Debottleneck Onshore Plant-Safaniyah	11,012.00	Ongoing
BAKER HUGHES	SAUDI ARAMCO	Jafurah 2 Baseplate (10 Nos)	1,148.00	Ongoing

INDUSTRIAL

INDUSTRIAL

MAJOR JOB WITH BRIEF DESCRIPTION

SEC Head Quarter Riyadh – 6,775.00 Tons (Shapoorji Pallonji)

Saudi Electricity Company Headquarters in Riyadh is a new high-performance office facility. The headquarters are seated in a state-of-the-art campus encompassing 265,000 square meters, with offices and amenities distributed across five interconnected buildings and the surrounding “wadi” garden landscape comprising one city block. The four cube-shaped office blocks (Tower A, B, C&D) are unified by a central podium volume at the center, which serves as the main reception and creates a social and functional heart for the company.

The Scope of work for Cleveland Bridge Steel Company Ltd. is Engineering, Supply, fabrication, painting, fireproofing and erection of Structural Steel. Structural steel consists of different structures as mentioned below.

1. Internal link Bridge at 2nd, 3rd & 5th Floor of span 28m in each Tower weighing about 95MT for each bridge. There were two girders of weight about 45MT connected with secondary beams. Each Girder (double I-section) was welded at Shop and transported.

2. External Link Bridge at 2nd & 4th Floor Connecting Tower A&B & Tower C&D of span 24m.

This was a Truss Bridge weighing 40MT. The width and height was 2.5mx4.5m. Each Bridge is welded at our factory totally (as bolted connection was not allowed due to architecture requirement) and transferred to site with special trailer.

3. Other Structures were, Roof Canopy Structure at roof which includes secondary frames to support the Photovoltaic and Solar water heater panels, Atrium façade columns at each Tower, Metal Deck Structure at roof to cover the atrium area, Podium Mosque & Shades, Podium Auditorium, and Service Building A&B & Guard House.



MAJOR JOB WITH BRIEF DESCRIPTION

The King Abdullah Financial District (KAFD) – 7,500.00 Tons (Saudi Binladin Group)

The King Abdullah Financial District (KAFD) Project is considered one of the most ambitious, distinguished projects existing in the Kingdom. It represents stands a highly important addition to the economic sector and prestigious architectural development in Riyadh. The King Abdullah Financial District (KAFD) is located on King Fahad Road in the Al Aqeeq area of Riyadh, Saudi Arabia. It consists of 59 towers including monorail in an area of 1.6 million square meters. It will provide more than 3 million square meters of space for various uses, 62,000 parking spaces and accommodation for 12,000 residents.

The Scope of work for Cleveland Bridge Steel Company Ltd. was Connection design, detailing, Supply, fabrication, painting and erection of Structural Steel. Structural steel consists in different Parcels (1.14, 1.15, 3.09, 3.10, 4.05, 4.10, 5.01, 5.02 & 5.06) like Steel Canopy, Podium Roof, Wadi steel etc. Parcel 5.01 consists of Steel canopy, lower veil, middle veil & Upper veil with tonnage of about 550MT. Total Tonnage of the project was around 7,500.00 MT.

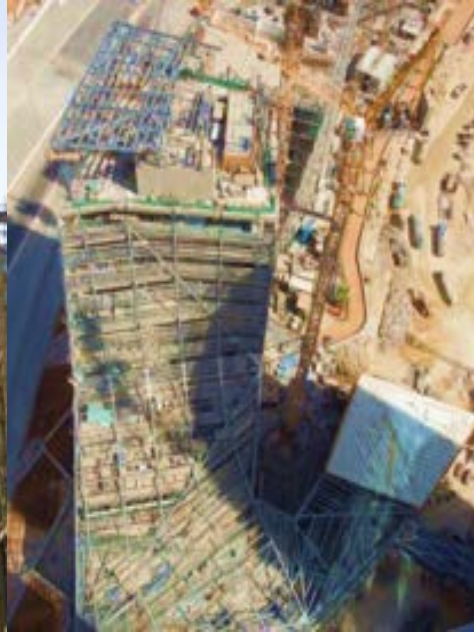

MAJOR JOB WITH BRIEF DESCRIPTION



Meydan Racecourse - Dubai - 13,290MT

Design, detail engineering, supply, fabrication and installation of 13,290MT of steelwork of Meydan Racecourse Stadium, Dubai. End user Dubai Racing Club.

MAJOR JOB WITH BRIEF DESCRIPTION



Dubai sports complex - Dubai - 6,000MT

Design, detail engineering, supply, fabrication and erection of 6,000mt of steel structure. main contractor BCG.

MAJOR JOB WITH BRIEF DESCRIPTION

Project: SABB NEW HEAD OFFICE TOWER, RIYADH 2,750.00MT (El seif)

The SABB head office will be a 46,544-SM commercial office development comprised primarily of a 135-m tall office tower. A supporting podium is integrated and connected to the tower housing 7,013-SM of banking services, food and beverage areas and employee training facilities.

The Scope of work for Cleveland Bridge Steel Company Ltd. was Engineering, Supply, fabrication, painting, delivery & Erection of Structural Steel. Total Tonnage of the project was around 1,750.00 MT. Structural steel consists of different structures such as Roof hat, Podium, Steel Canopy, Atrium Support, Platform Steel, Floating Slab etc.



MAJOR JOB WITH BRIEF DESCRIPTION



Makkah dome - Makkah - 1,150MT

design, detail engineering, supply, fabrication and installation of 1,150MT of steelwork of floating ceremonial dome at masjid al haram, Makkah. main contractor PCT.

MAJOR JOB WITH BRIEF DESCRIPTION



Expand Dhahran Residential Community - Dhahran - 11,200MT

The Scope of work for Cleveland Bridge Steel Company Ltd. is to Engineering, Supply, fabrication, fire proofing & erection of Structural Steel. Total Tonnage of the project is around 11,200.00 MT. (750 Villas)

MAJOR JOB WITH BRIEF DESCRIPTION

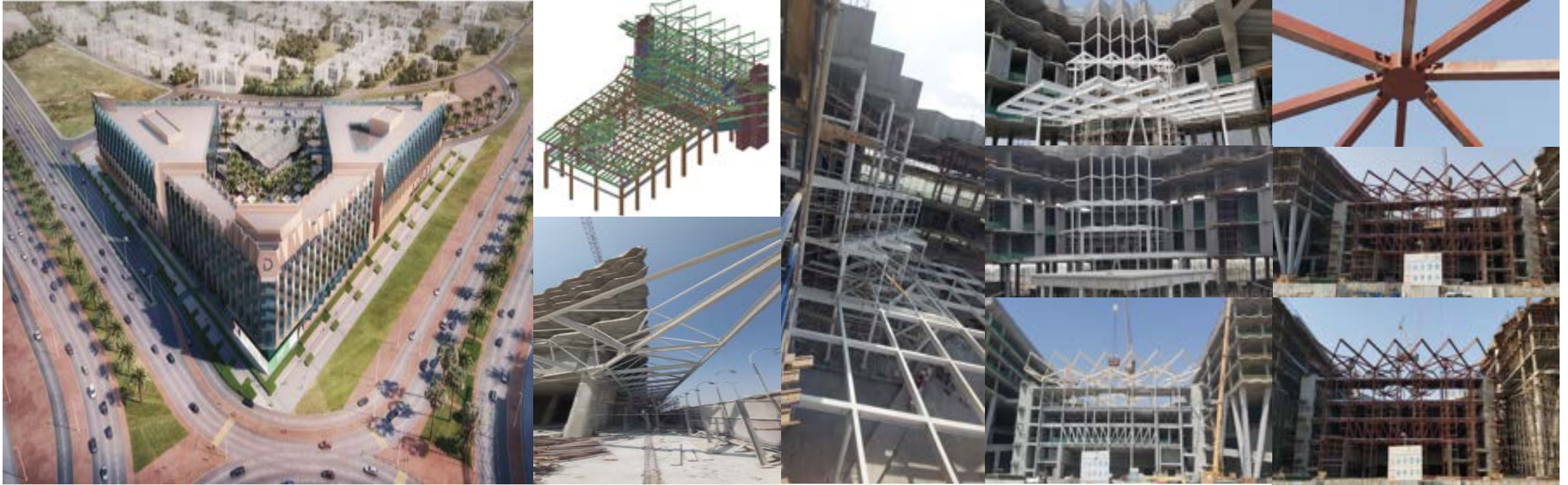

Delta Mixed Used Development - Jeddah - 2,250MT

The Scope of work for Cleveland Bridge Steel Company Ltd. is to Engineering, Supply, fabrication, fire proofing & erection of Structural Steel. Total Tonnage of the project is around 2,250.00 MT.

MAJOR JOB WITH BRIEF DESCRIPTION

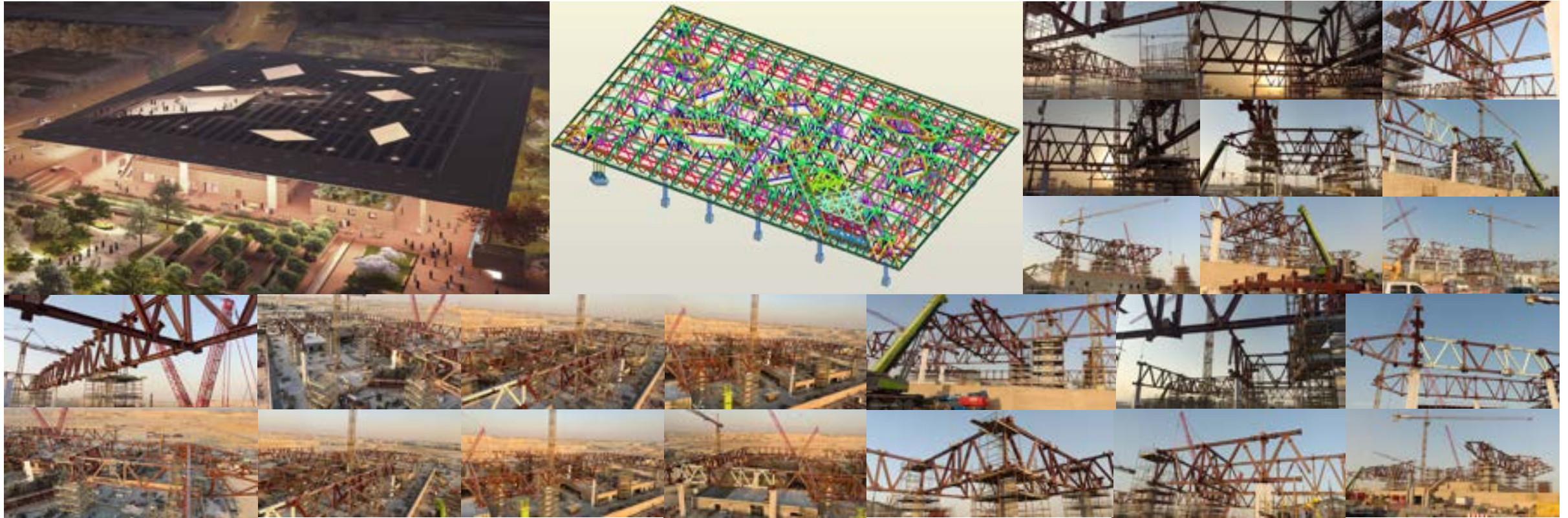

King Slaman Park, Riyadh - Visitors Pavilion - 6,800MT

The Scope of work for Cleveland Bridge Steel Company Ltd. is to Engineering, Supply, fabrication, fire proofing & erection of Structural Steel. Total Tonnage of the project is around 6,800.00 MT.

MAJOR JOB WITH BRIEF DESCRIPTION

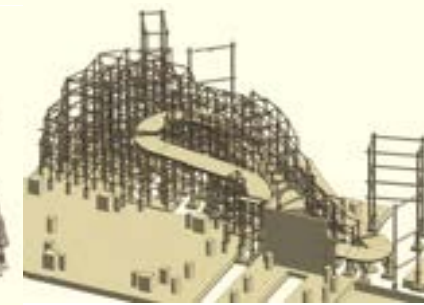
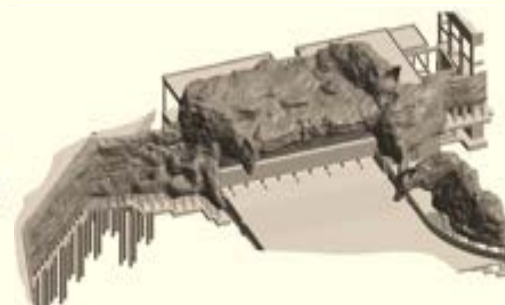
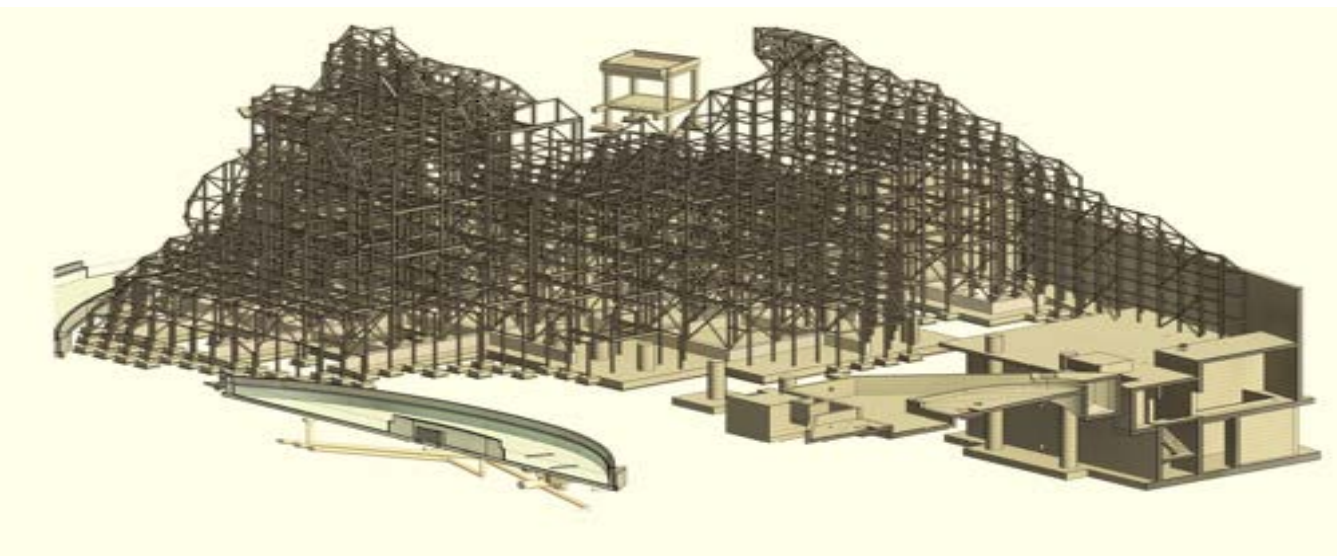

Qiddiya Water Park - Parkwide Rockwork Structures - Riyadh - 11,500MT

The Scope of work for Cleveland Bridge Steel Company Ltd. is to Engineering, Supply, fabrication, fire proofing & erection of Structural Steel. Total Tonnage of the project is around 11,500.00 MT.

MAJOR JOB WITH BRIEF DESCRIPTION

Project Name	APOC PDH / UTOS Project Modularization		
Location	Jubail Industrial City II		
Project Owner	Advanced polyolefins & Advanced Investment		
Steel Structure	1,785.00 MT	Pipe (DI)	19,643 DI
No of Module (ea)	10 Nos	Painting Area (SQM)	13,546 SQM
Total Module Wt. (MT)	3,308 MT	Insulation (SQM)	8,180 SQM
Electrical cable tray	2,144 M	Instrument cable tray	5,808 M
Final FOB Date	28th March 2023	Fireproofing (Samsung)	5,072 SQM

MAJOR JOB WITH BRIEF DESCRIPTION



Client: SECL (Samsung)

End User: Advanced Petrochemical Company

Project: APOC PDH / UTOS Project

The Scope of work for Cleveland Bridge Steel Company Ltd. was Supply, fabrication, galvanization & erection of Pipe rack modules. Total Tonnage of the project was around 2,950.00 MT.



MAJOR JOB WITH BRIEF DESCRIPTION

Client: Tecnicas Reunidas; **End User:** Saudi Aramco

Project: HARADH & HAWIYAH FIELD GAS COMPRESSION PROJECT

The Scope of work for Cleveland Bridge Steel Company Ltd. was Engineering, Supply, fabrication, painting & delivery of Structural Steel for HARADH & HAWIYAH FIELD GAS COMPRESSION PROJECT. Total Tonnage of the project was around 14,500.00 MT. Structural steel consists of different structures such as Pipe Rack, Electrical Pipe Rack, Sunshades, Corrosion inhibitor shelters, Air compressor Shelters etc.



MAJOR JOB WITH BRIEF DESCRIPTION

Project Name	DPCU, Shaybah NGL Project (73 Modules)		
Location	Shaybah		
Project Owner	Saudi Aramco		
Pipe Rack Modules (ea)	44 Nos	Equipment Modules (ea)	29 Nos
Steel Structure	5,619.00 MT	Pipe (DI)	50379 Dia inch
Fire proofing (Wison)	50,156 Nos	Painting Area (SQM)	32,800 SQM
Total Module Wt. (MT)	12,517.00 MT	Insulation (SQM)	4,078 SQM
Electrical cable tray	672 LM	Instrument cable tray	774 LM

MAJOR JOB WITH BRIEF DESCRIPTION

Project Name	Aramco - Debottleneck Onshore Plant-Safaniyah		
Location	Safaniyah		
Project Owner	Saudi Aramco		
Scope of Work	Supply, Fabrication, Galvanization, 3 Coat Painting & Delivery of Steel Structure		
Steel Structure (MT)	10,950.00 MT	Galvanizing - HDG	11,012 MT
Handrail & Ladders (MT)	10 Nos	Painting APCS 26 & APCS 1B	10950 MT
Grating (m2) - 32 mm thick 5mmx32mm	3,308 MT	Painting APCS 26T	62 MT
Aluminum corrugated sheet – 0.7 mm thick	2,144 M	Grating Stair Treads (1100 x 280 mm)	1350 Nos
Final FOB Date	15th Nov 2022	Fascia board 1 mm thick galvanized steel sheet	110 M Sq
Optional Item			
Intumescent epoxy Fire proofing – 2hours	18,000 M Sq		

MAJOR JOB WITH BRIEF DESCRIPTION

Jubail Export Refinery/ Saudi Aramco Total Refining and Petrochemical Company (SATORP) pet Coke Handling system.

The Project entails the development of 400,000 barrels per day (bpd) refining and petrochemical complex (the Refinery) located in the Jubail Industrial City on the east coast of the Kingdom. Pet Coke Handling system was the important package of the Refinery. An overland Conveyor covering a distance of 25 km from the refinery to the seaport will be used to store, transport and load petroleum coke, a solid residue obtained from petroleum refinement processes.

The Scope of work for Cleveland Bridge Steel Company Ltd. is to Supply, fabrication, galvanizing and erection of Structural Steel. Structural steel consists of special frames, chutes, Conveyor bridges for 25km, pipe racks/Supports. Longest span for conveyor Truss bridges was 62m & 60m which were passing over a highway, due to which the bridges were completely fabricated and assembled at shop (including grating and handrails) and transferred to site. Width and height of bridges were 6m X 6m approximately. There were around 207 numbers of Truss bridges. Total Tonnage of the project was around 9,500.00 MT.



MAJOR JOB WITH BRIEF DESCRIPTION



Our Client: SSEM; End User: Saudi Aramco
Project: REVERSE OSMOSIS & SEWAGE TREATMENT PLANT, JAZAN ECONOMIC CITY - 2300.00 MT

The Scope of work for Cleveland Bridge Steel Company Ltd. was Engineering, Supply, fabrication, painting, delivery & Erection of Structural Steel for REVERSE OSMOSIS & SEWAGE TREATMENT PLANT, JAZAN ECONOMIC CITY. Total Tonnage of the project was around 2,300.00 MT. Structural steel consists of different structures such as Pipe Rack, Access platforms, Staircases, Pipe supports, Shelters etc.



MAJOR JOB WITH BRIEF DESCRIPTION



Causeway bridge – Bahrain

This project included complete offsite assembly of the bridge deck and arch structures. the completed bridge was launched on to a barge from a berth adjacent to jabel ali freezone and delivered to its destination in bahrain. the bridge structure was then strand jacked to its final position with 6,000.00MT steelwork. main contractor six construct.

MAJOR JOB WITH BRIEF DESCRIPTION



Sudan bridge – Khartoum - Sudan - 1,350MT

The Scope of work for Cleveland Bridge Steel Company Ltd. is to Engineering, Supply, fabrication, galvanization, painting & erection of Structural Steel. Total Tonnage of the project is around 1,350.00 MT.

MAJOR JOB WITH BRIEF DESCRIPTION

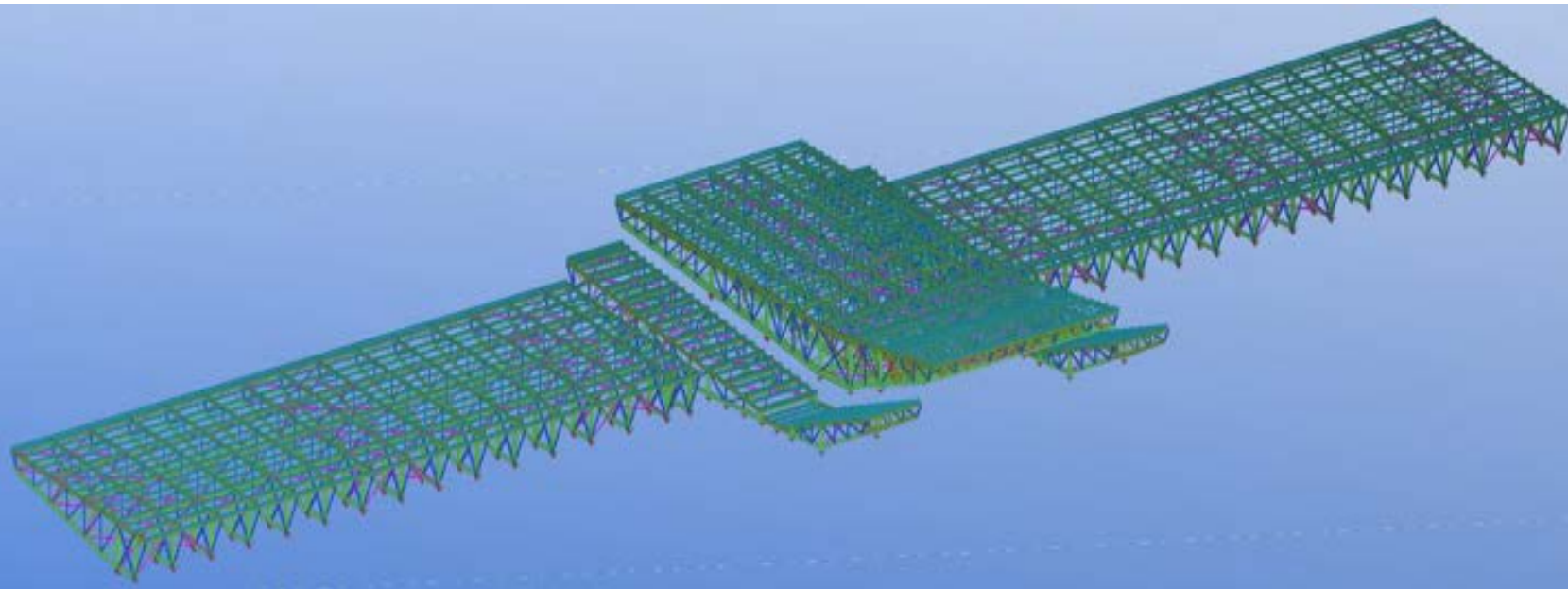

King Faisal Air Academy Project - Riyadh - 3,550MT

The Scope of work for Cleveland Bridge Steel Company Ltd. is to Engineering, Supply, fabrication, fire proofing & erection of Structural Steel. Total Tonnage of the project is around 3,550.00 MT.

MAJOR JOB WITH BRIEF DESCRIPTION

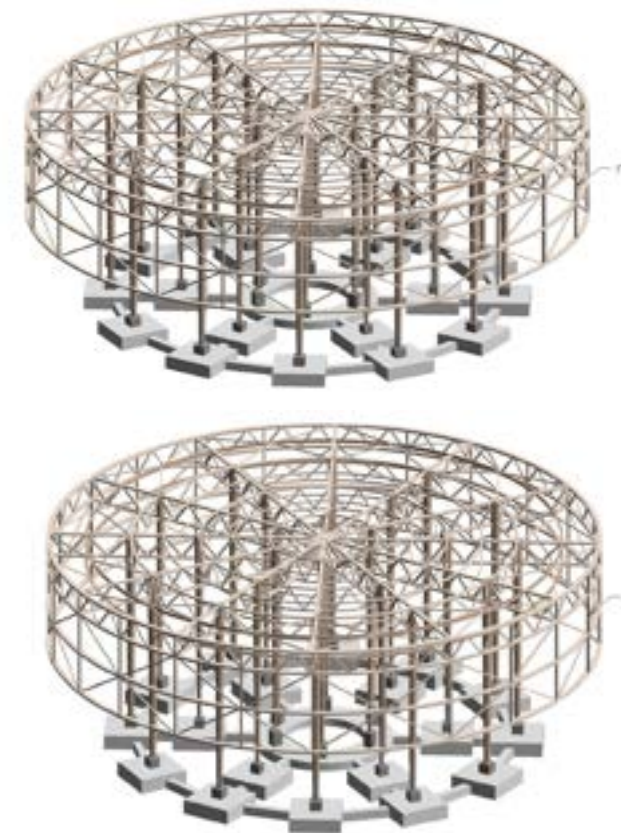
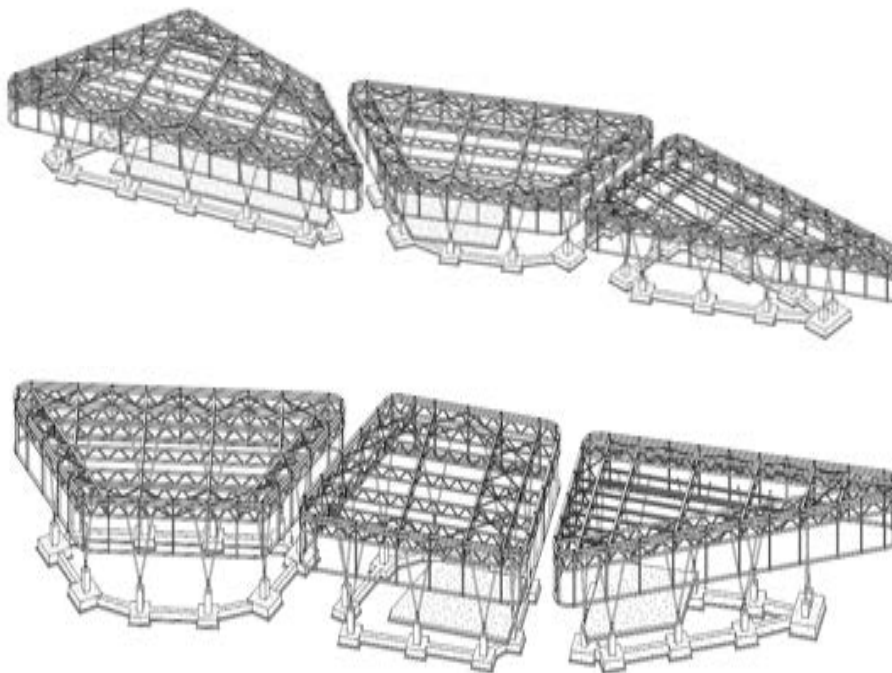

Sports boulevard Riyadh – Cycle Station - Riyadh - 2,350MT

The Scope of work for Cleveland Bridge Steel Company Ltd. is to Engineering, Supply, fabrication, fire proofing & erection of Structural Steel. Total Tonnage of the project is around 2,350.00 MT.

Yard Layout

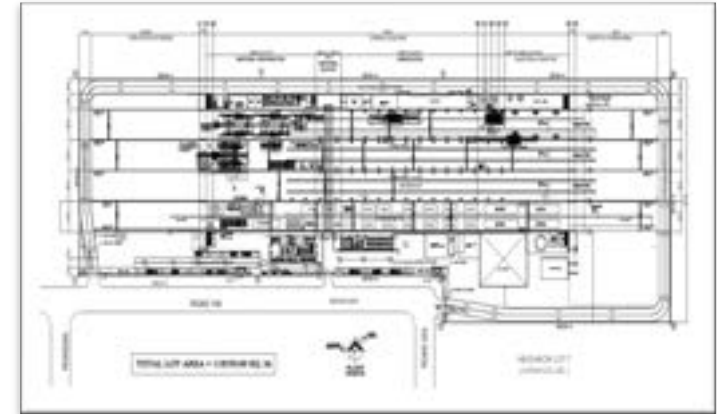
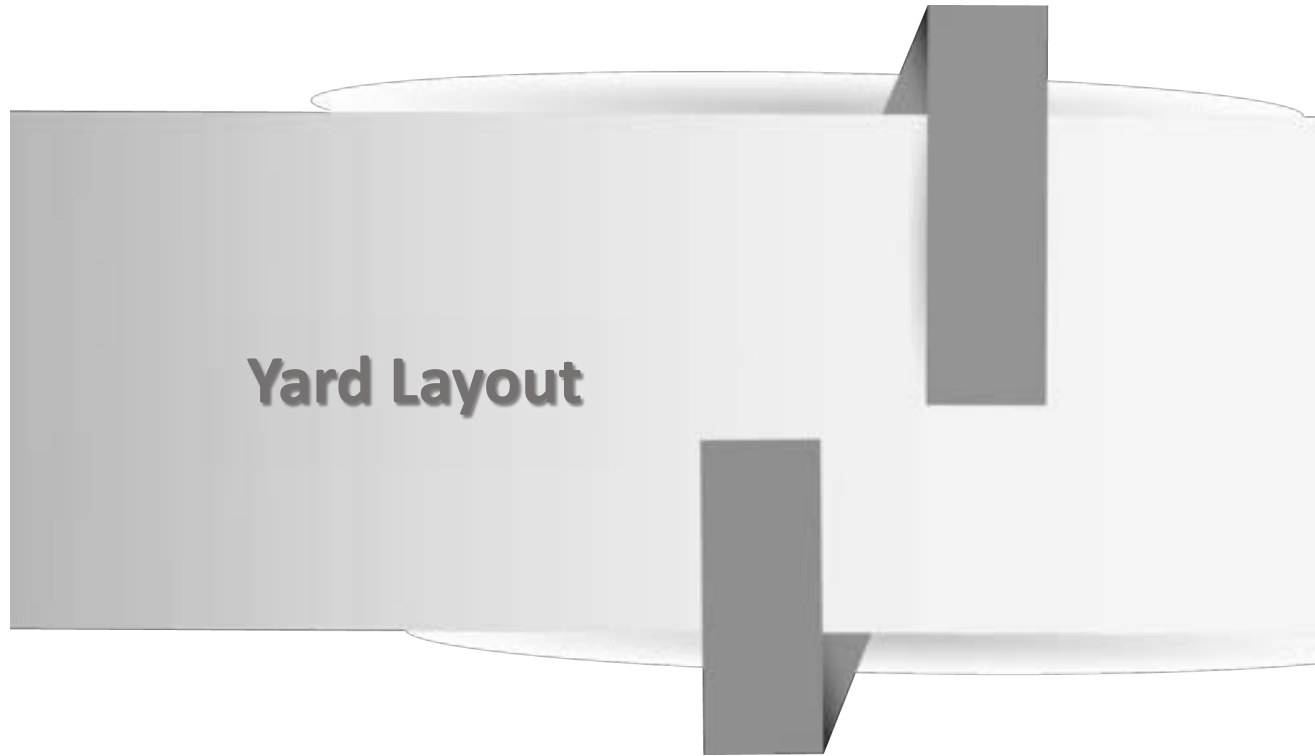

YARD LAYOUT

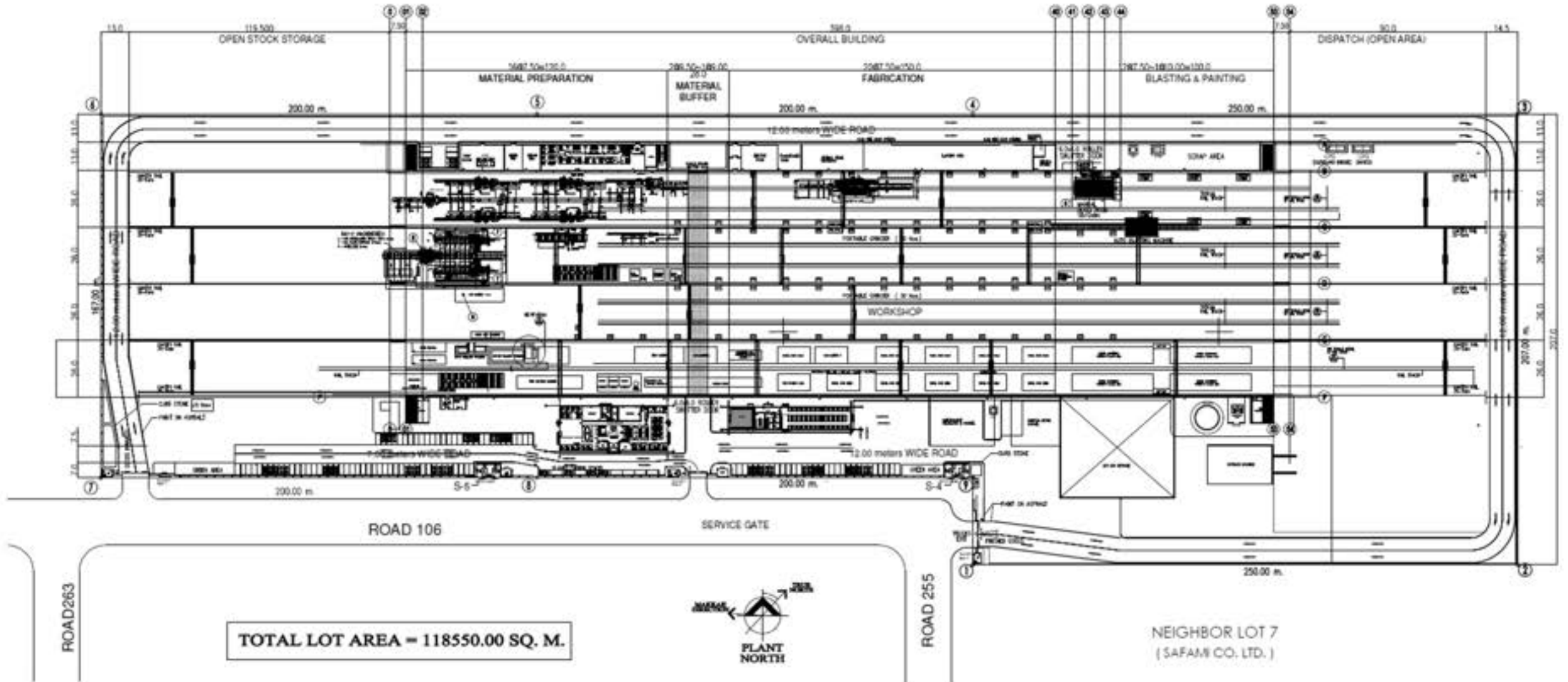

TOTAL LOT AREA = 118550.00 SQ. M.

YARD OVERVIEW



Open Yard – 13208 SQM

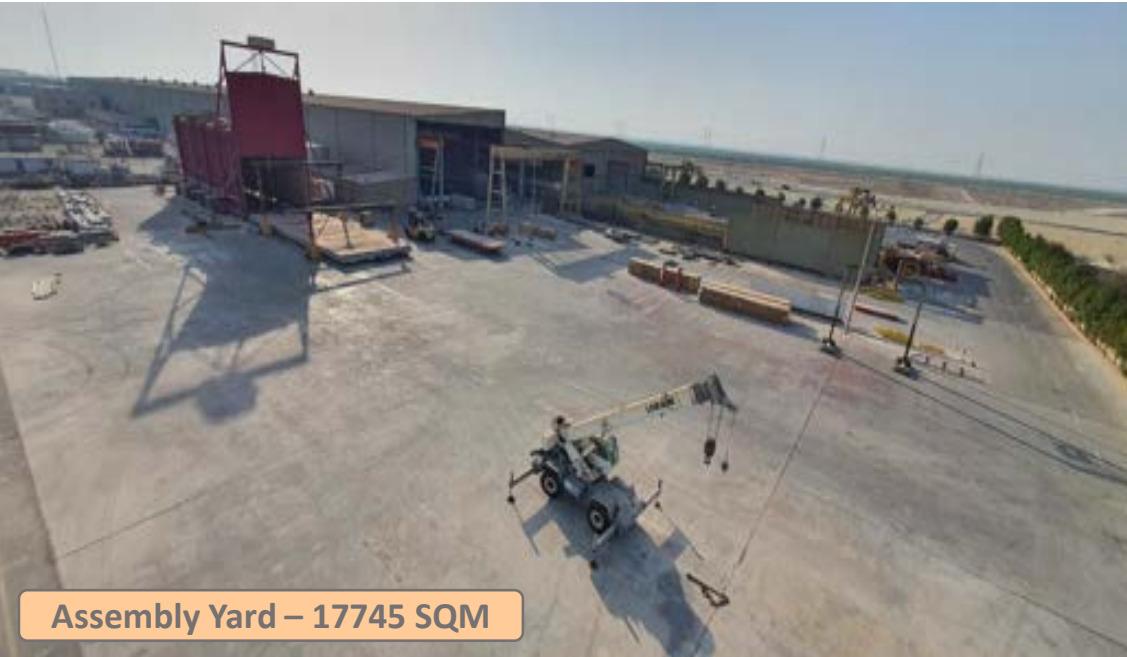

Assembly Yard – 17745 SQM



Heat Treatment 30m x 10m x 10m



Painting shop – 5200 SQM



Workshop 26M wide 398M long 4 Bays

YARD OVERVIEW

Cleveland Yard – 118,500 SQM



YARD OVERVIEW

Cleveland Yard – 118,500 SQM



SUMMARY

- **We care about our people**
- **Cleveland Bridge is committed to high quality and our project reference list supports that**
- **We have relevant experience for the type of work and with working with the best clients**
- **High commitment to delivering high class projects**
- **We are committed to open and transparent project execution**



QHSE POLICY

QHSE POLICY Statement

Management of Cleveland Bridge Steel Co. Ltd. is totally committed to a policy of prevention and elimination of all undesirable events which may result in loss of lives and/or harm to Employees, Visitors, Clients, Vendor/Supplier, External Contractors, Damage to Properties, the Surrounding Community and Environment.

We are therefore committed to reduce our Environmental Impact, Prevention of Pollution, Protection of Environment and Continually improving our Environmental & Safety performance as an Integral and Fundamental part of our Service Processes.

We are always fostering a Quality & Safety culture with the Objective of developing and providing services with zero defects & incidents that are trusted and preferred by our Consumers. For that we are always trying to sustainably create value and to build customer and consumer trusts effectively and efficiently.

By setting and reviewing the IMS objectives and targets and subjected to continual improvement and communicating this to all employees/ interested parties. Cleveland Bridge aims to ensure its ongoing commitment to maintain the Quality and reduce Safety, Health and Environmental issue related to the processes and services.

Successful implementation of this commitment to provide our Contracting Services requires a thorough understanding and complete acceptance of the following.

- Compliance with all existing Rules & Regulations set by the Saudi Arabia Government, International Standard and Best Practice regarding Quality, Occupational Health & Safety as well as for Environmental Protection.
- It is the duty of every Staff member, Visitors, Clients, Vendor/Supplier and External Contractors to protect himself and the individuals associated with his activities from accidents which may result in injury or death.
- It is the Moral responsibility of the company and of its entire staff, to protect the surrounding Community and the Environment affected by its activities.
- Only Accident-free projects can be expected to be consistently productive and profitable.
- Through proper planning and compliance with all safety standards, procedures, best work practices, all accidents / incidents causing injuries and damage can be prevented.
- To boost up the performance of our employee through Awareness, Training and Knowledge of Integrated Management System norms.

All CBSCL staff are accountable to ensure successful implementation of this policy.



General Manager (GM)

CBS-IMS-P-01, Rev: 00 Dated: 01-04-2021



SAFETY FIRST!



HSE STATISTICS

	2015	2016	2017	2018	2019	2020	2021	2022	2023
Employees	381	375	424	356	332	420	475	521	655
Cumulative Working Hours	950976	936000	1058304	888576	828672	1048320	1185600	1300416	1634880
Number of Fatalities	0	0	0	0	0	0	0	0	0
Number of Medical Treatment Cases	21	27	35	20	22	28	30	33	37
Number of Restricted Work cases	0	01	03	0	06	08	10	13	17
Number of Occupational Illness Cases	0	0	0	0	0	0	0	0	0
Number of Lost Workdays	20	18	21	16	14	20	21	24	26
Near Misses	0	2	1	1	1	2	4	3	4
Dangerous Occurrences	0	0	0	0	0	0	0	0	0
Environmental Incidents	0	0	0	0	0	0	0	0	0
AFR (per 100,000 working hours)	0	0	0	0	0	0	0	0	0

Questions?



CONTACT DETAILS



Please contact us for any queries you may have...

Eng. Sayed Elhout

Business Development Director

Mobile +966 56 836 55555

Tel +966(13)340 8901 Ext. 207

Fax +966 (13)340 8902

Email : sayed.elhout@clevelandbridge.com.sa

Website : www.clevelandbridge.sa

P.O Box 10017,Jubail Industrial City 31961



THANK YOU

P.O. Box 10017, Jubail Industrial City 31961, Kingdom of Saudi Arabia